To MISS LOUISE E. JACQUES.

Blissful Moments

MAZURKA CAPRICE

BY

CHARLES WELS.

OP. 89.

NEW YORK.
C. H. DITSON & CO. 711 BROADWAY.
BOSTON. O. DITSON & CO.

Chicago.	Cinn.	Boston	Phila
Lyon & Healy	J. Church & Co.	J. C. Haynes & Co.	Lee & Walker

BLISSFUL MOMENTS.

MAZURKA-CAPRICE.

CHARLES WELS, Op. 89.

Andante graziose.

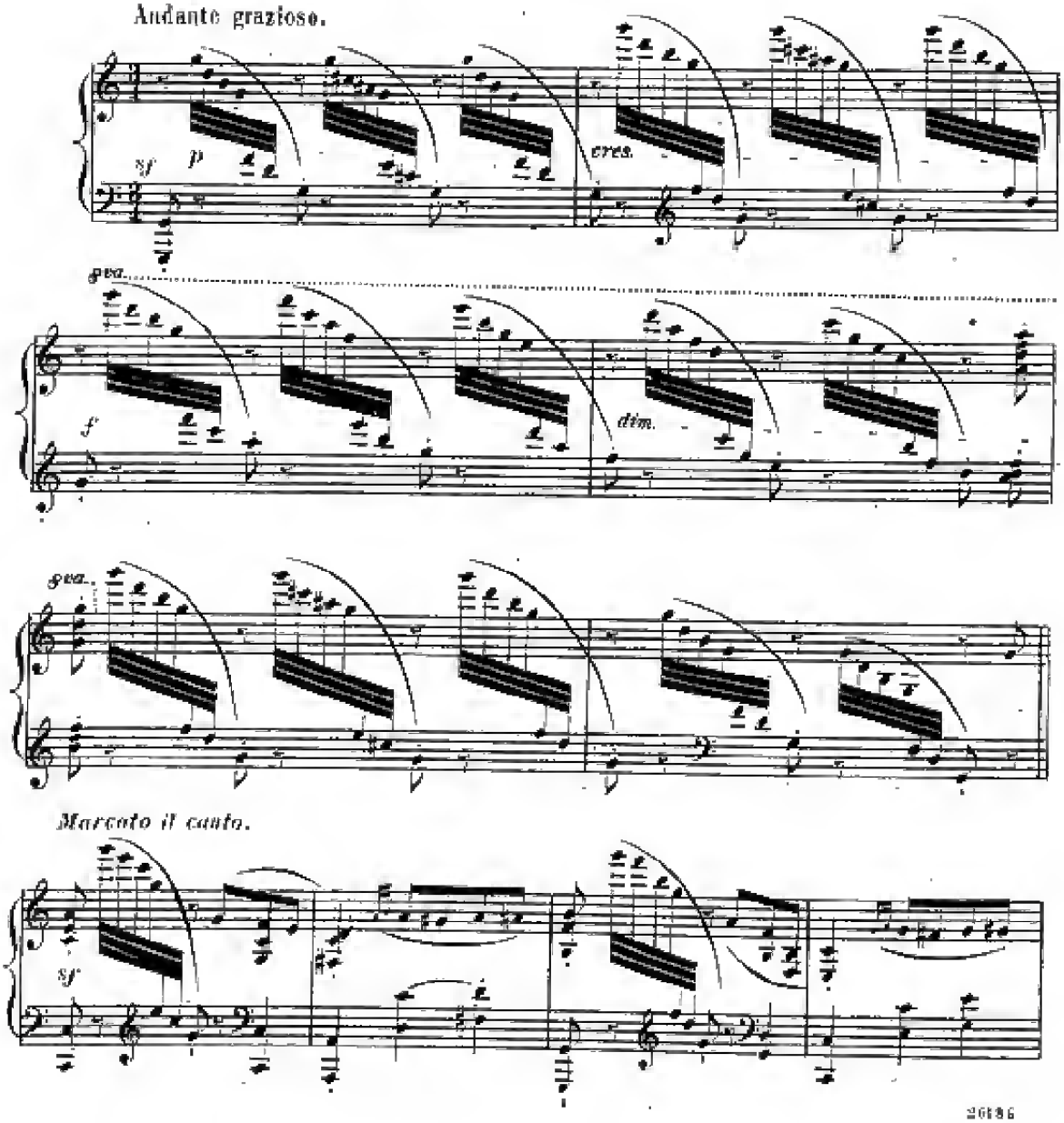

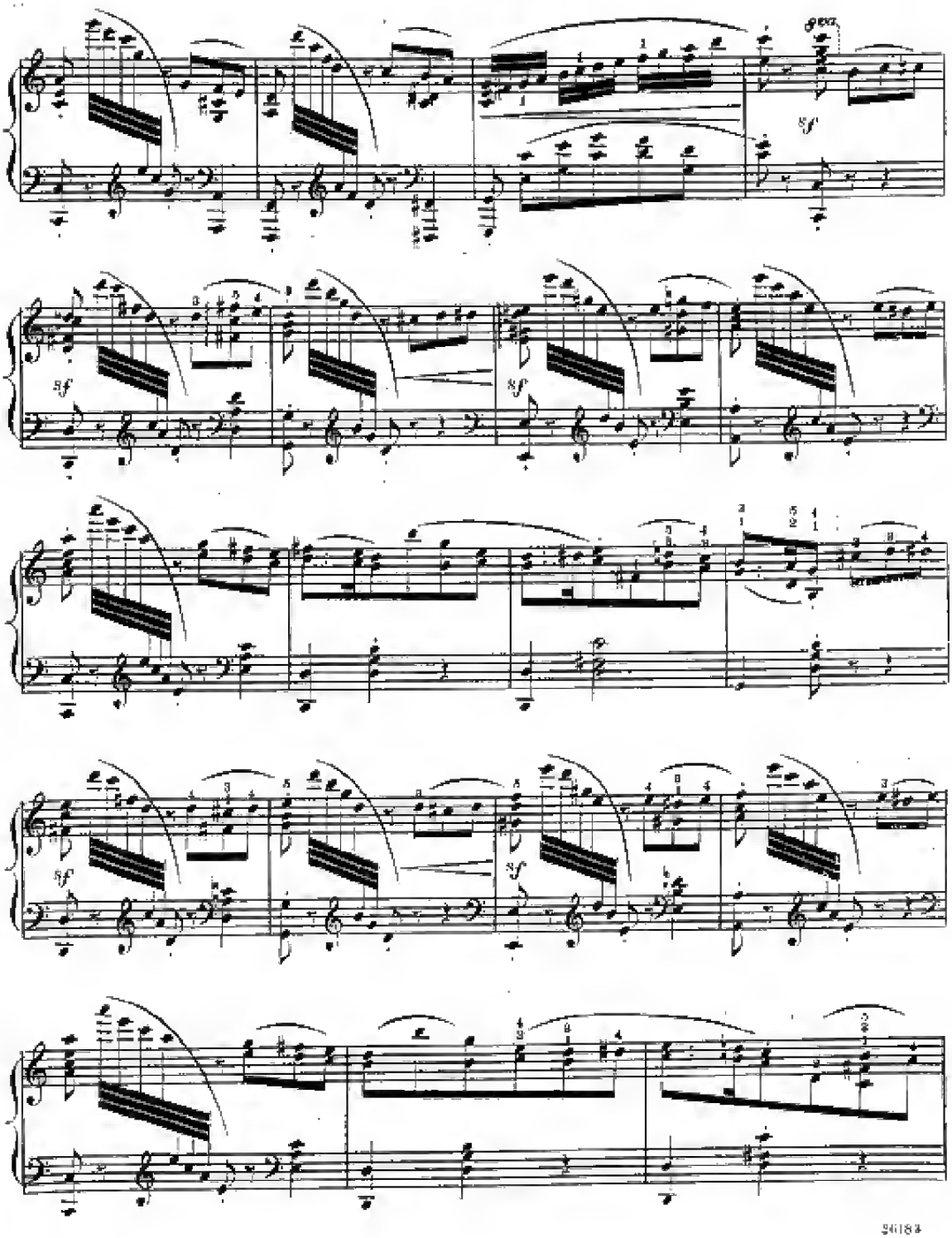
8va
sf
sf
sf
sf
sf
sf

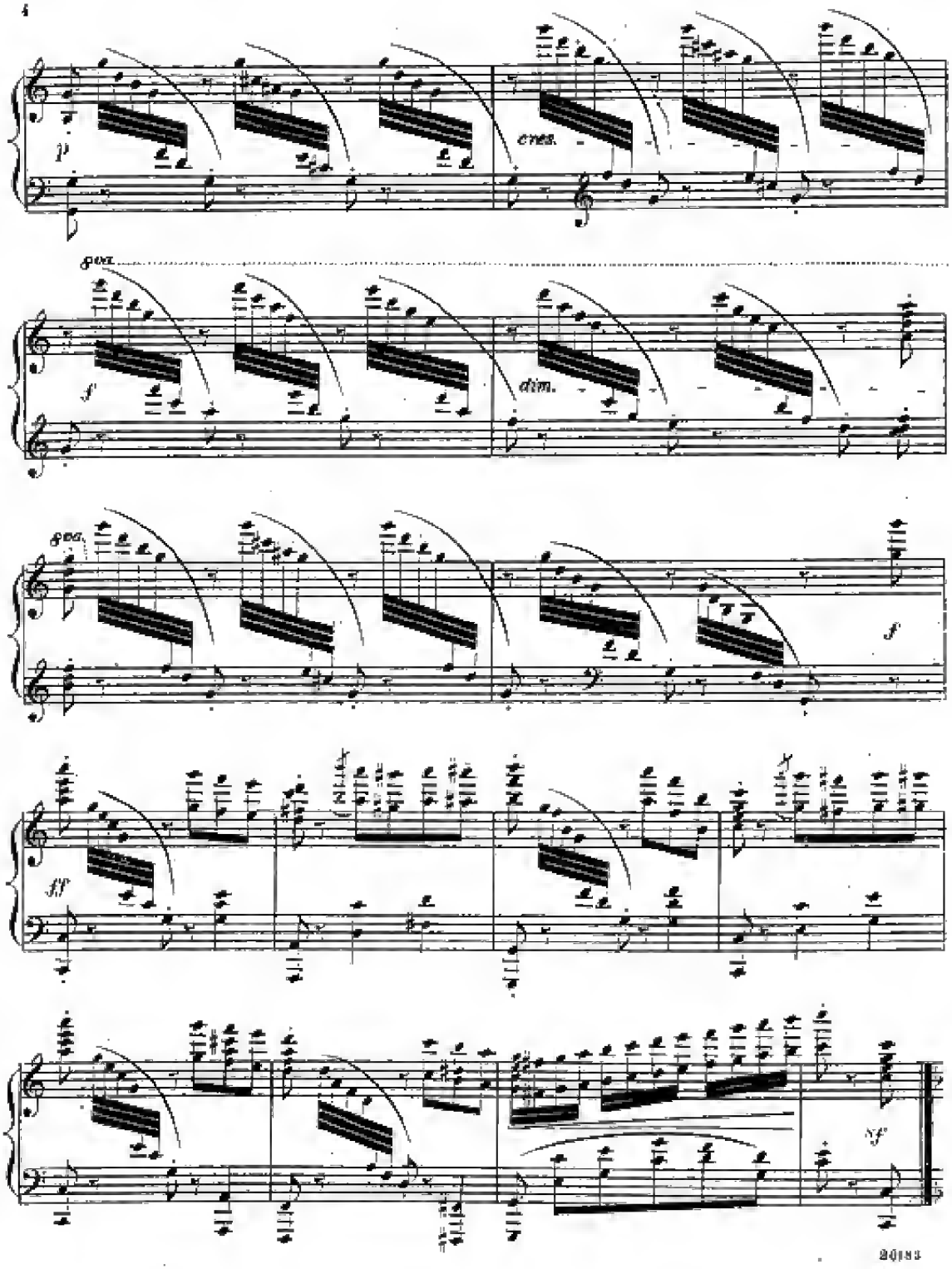
p
cres.
poco
f
dim.
poco
f
ff
sf

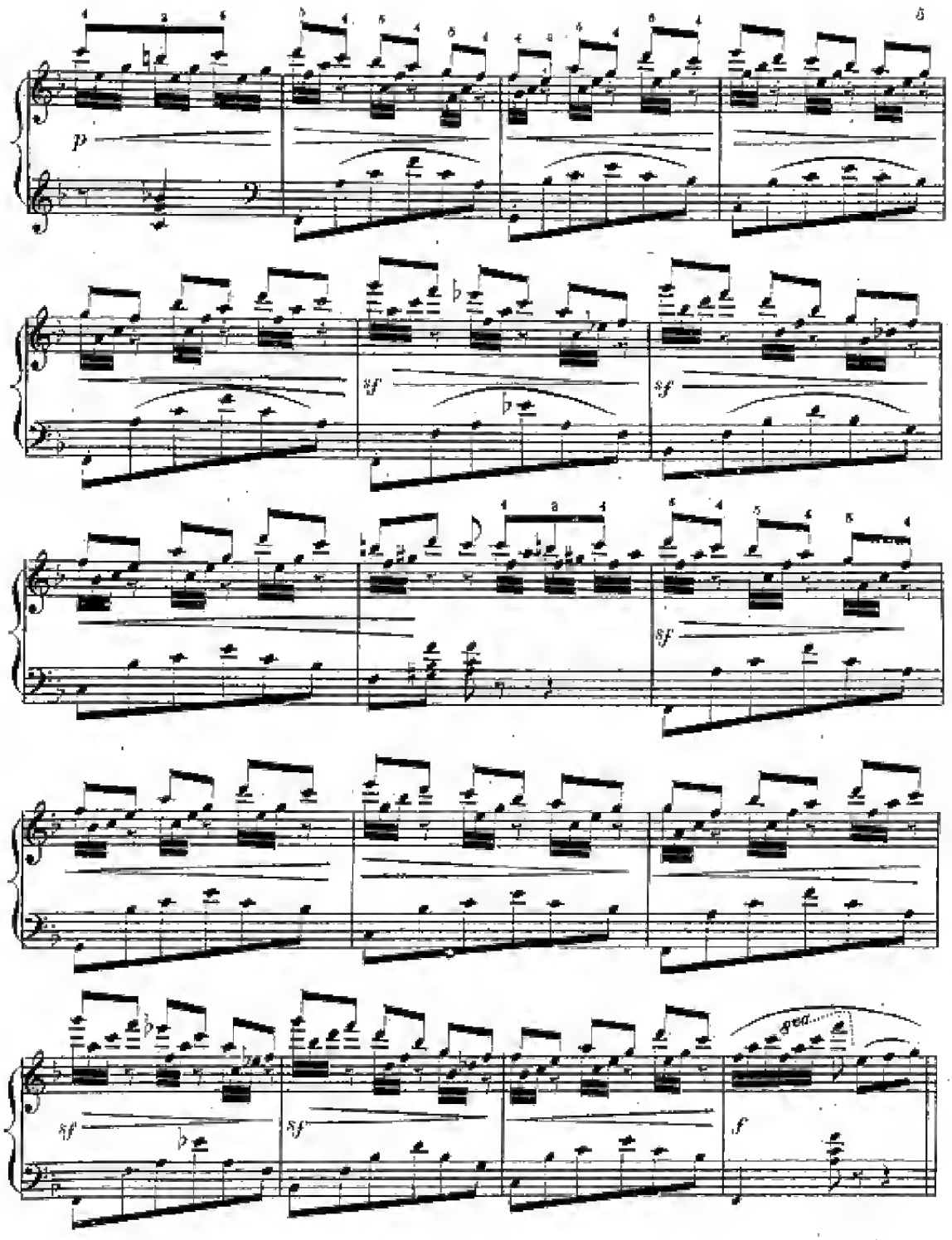
p
sf
sf
sf
sf
sf
f
ped.

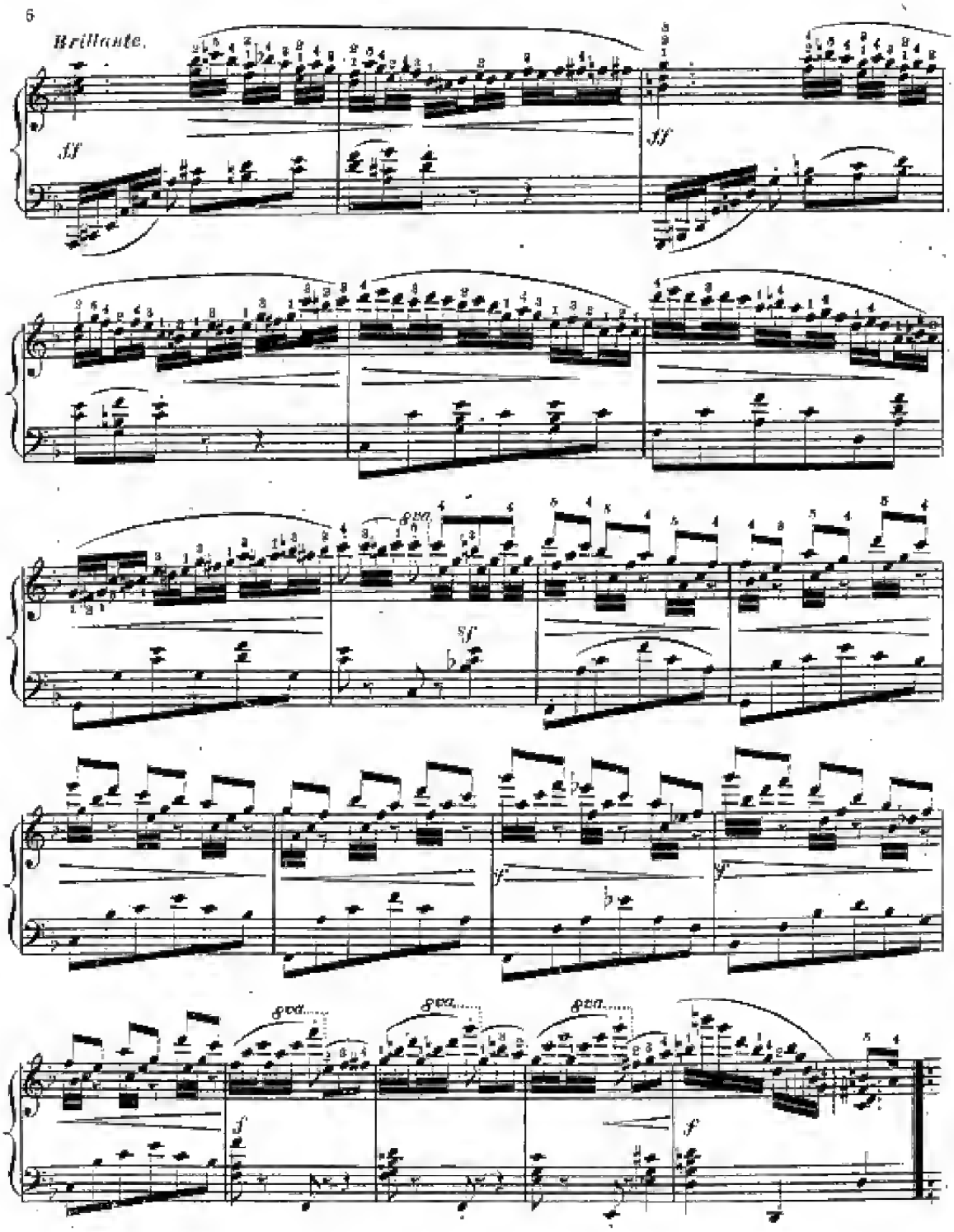
Brillante.
ff
ff
8va
sf
8va
8va
8va
f
f

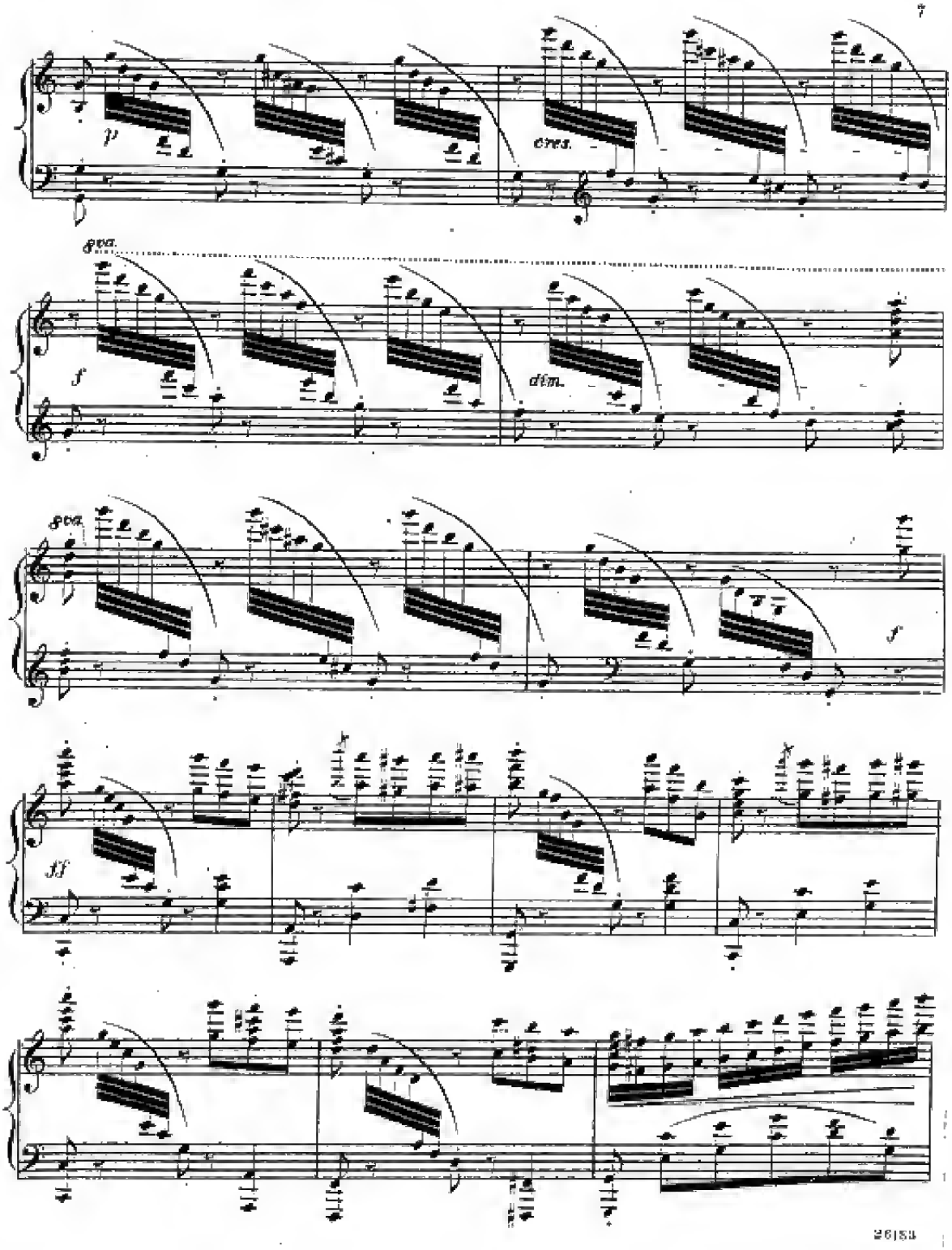
p
cres.
8va.
f
dim.
8va.
f
ff

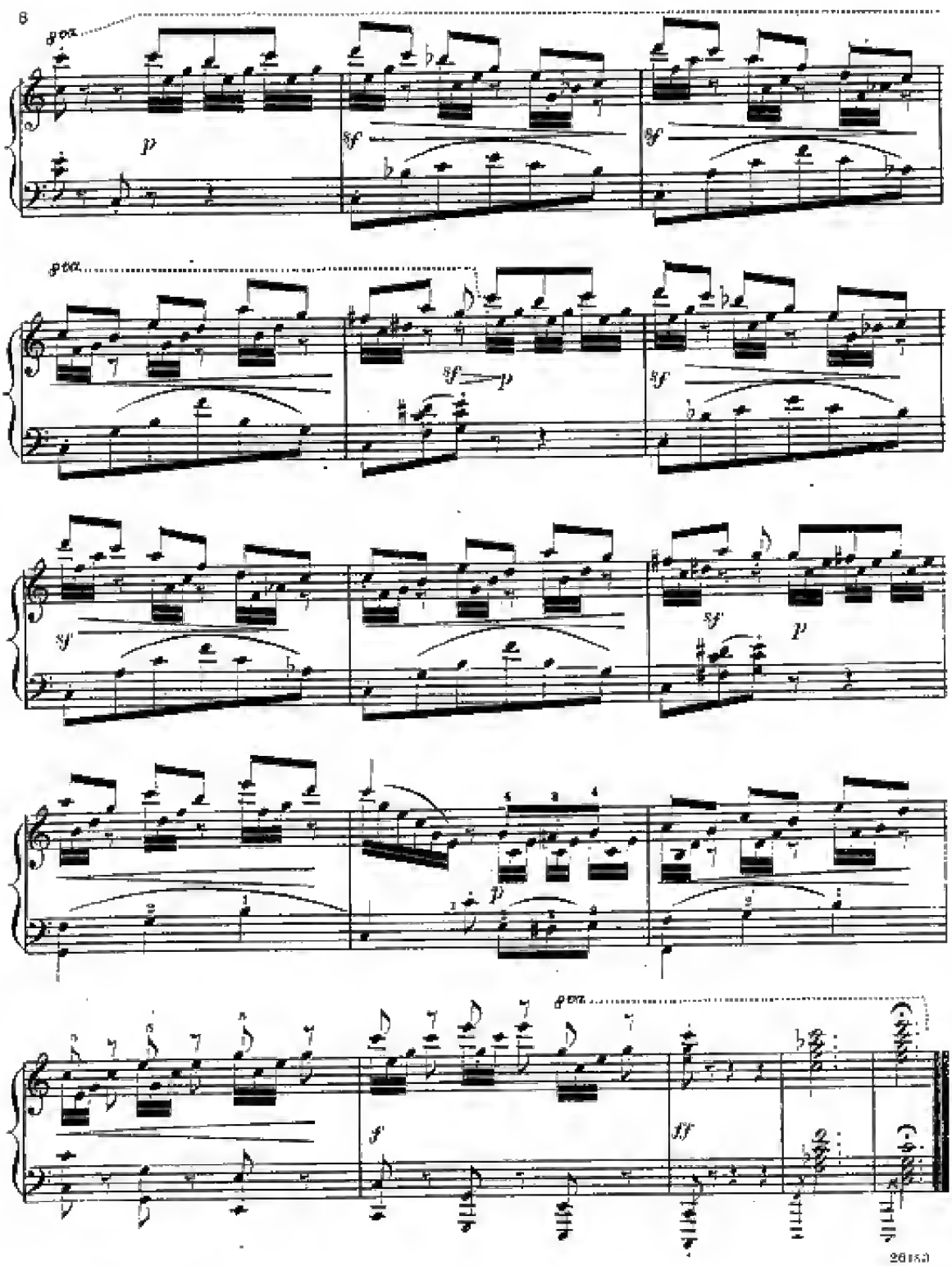
8va
p
sf
sf
8va
sf
p
sf
sf
sf
p
p
8va
f
ff

Thematic Catalogue of Popular Songs.

PUBLISHED BY

OLIVER DITSON & CO.

ALLEY ARDOS. C. B. POTTER.

AMERICAN HYMN. M. KELLER.

ARE YOU COMING, ANNIE DARLING? M. KELLER.

BEAUTIFUL BELLS. W. F. WILLIAMS.

BEAUTIFUL BIRD, SING OH! W. H. HAYS.

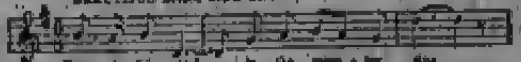

BIRDS WILL COME AGAIN. J. P. KNIGHT.

COLLEEN BAWN. M. S. THOMPSON.

THE DAY WHEN YOU'LL SORRY ME. J. P. KNIGHT.

DEAR MOTHER KISSED ME SWEET GOOD-BYE. TH. CLIFFORD.

DON'T BORROW TROUBLE, LOVE. W. F. WILLIAMS.

DORA. A. J. WHITE.

DO THEY PRAY FOR ME AT HOME? W. J. FIELD.

ELSIE FANE. H. S. WATTS.

FLEET AS A BIRD. STEPHEN GLOVER.

HAPPY TO-NIGHT. J. W. TURNER.

HOUR OF SWEET RECOR. F. E. HOWE.

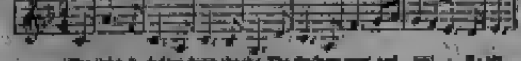

HOW BEAUTIFUL THE LIGHT OF HOME. P. A. SCHNECKER.

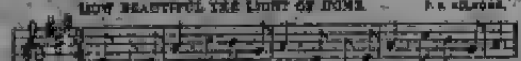

I'M CROWN TO BE A DAISY. P. PHILLIPS.

DOWN BY THE RIVER SIDE I STRAY.

I HAVE LISTENED FOR HER FOOTSTEPS. M. KELLER.

I'M LONELY SINCE MY MOTHER DIED. M. S. THOMPSON.

LAND OF HOME AND BEAUTY. J. P. KNIGHT.

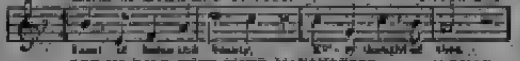

LET ME TOLD THEE CLOSE, MAYQUEENEE. M. KELLER.

MY MOTHER'S (AFTER) GOOD-BYE. M. KELLER.

OVER GRAVES OF THE LOVED ONES. M. KELLER.

OH! MY HEART GOES PIT-A-PAT. "MAJOR WORK."

OUT IN THE COLD. J. P. KNIGHT.

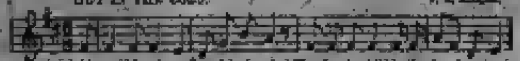

ROBIN RED BREAST. C. E. BENHAM.

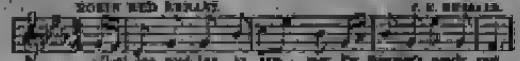

THE SEPARATION. J. C. FOSTER.

SOFTLY OVER THE RIPPLING WATERS. J. P. KNIGHT.

SOMEBODY'S COMING. J. C. FOSTER.

SOMEBODY'S WAITING. C. L. WHITE.

TELL ME DARLING, THAT YOU LOVE ME. M. KELLER.

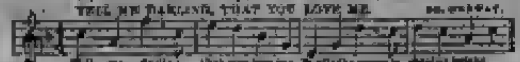

UNDER THE WILLOW WHEN SLEEPING. C. E. BENHAM.

UPON THE DANUBE RIVER. M. KELLER.

WHERE THOU ART, LOVE, IS HEAVEN TO ME. M. KELLER.

THE WHITE DOOR-WELL SONG. M. KELLER.

THE WIDOW IN THE COTTAGE BY THE SEA. C. A. WHITE.

THE TAILOR GAL THAT WORKED AT ME. A. H. ADAMS-SPEER.

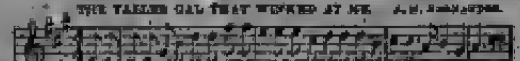

THE YOUNG WIDOW. W. H. LITTLEFIELD.